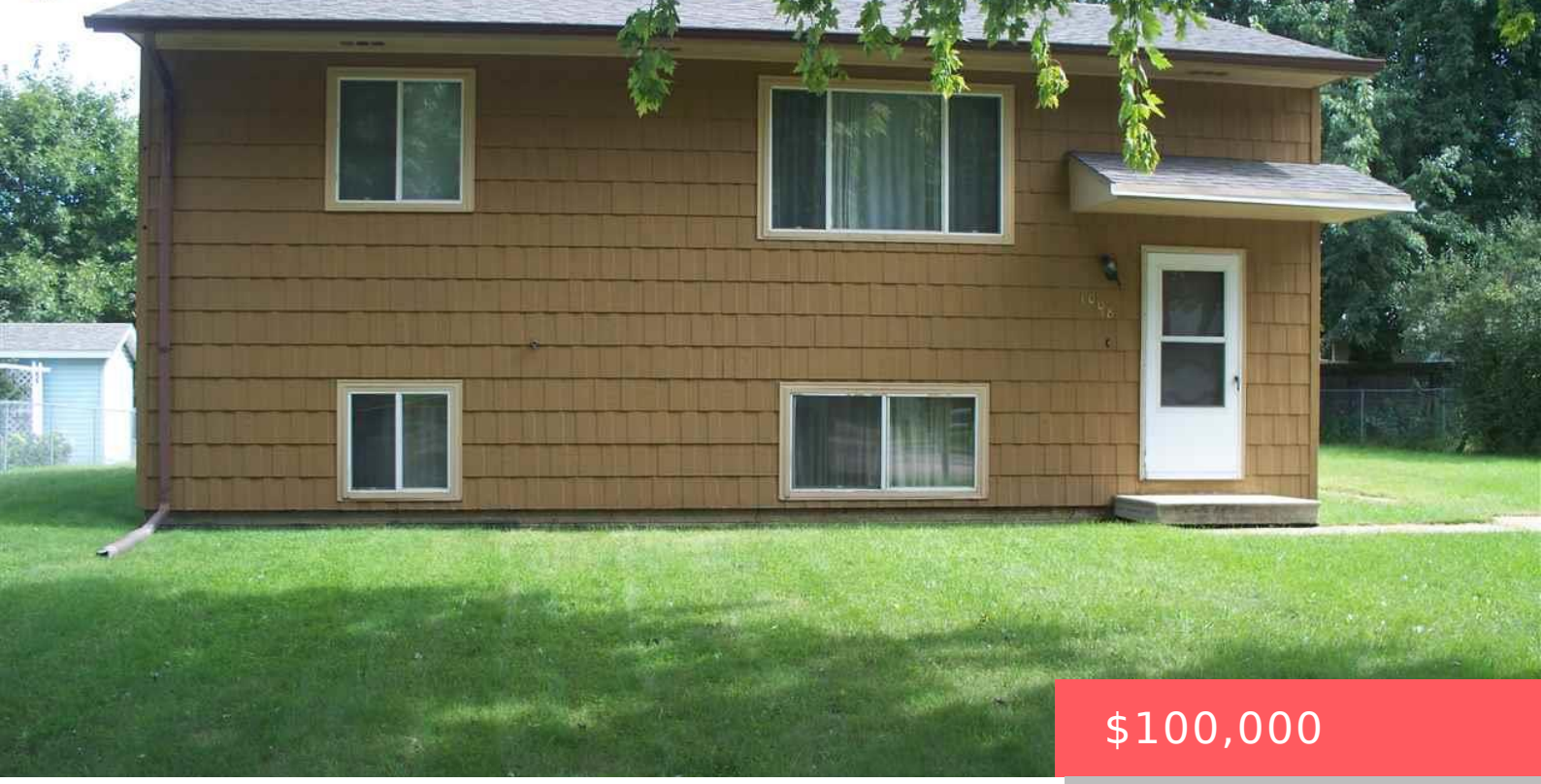

$100,000

1008 S DALE DR SIOUX FALLS SD 57110

https://harr-lemme.com

- 0 beds
- 0 baths
- Single Family, Split Foyer
- None, RESIDENTIAL
- Sold
- 884 sq ft

Lot 13, Block 1, Sycamore East Addn



Daryl Skancke

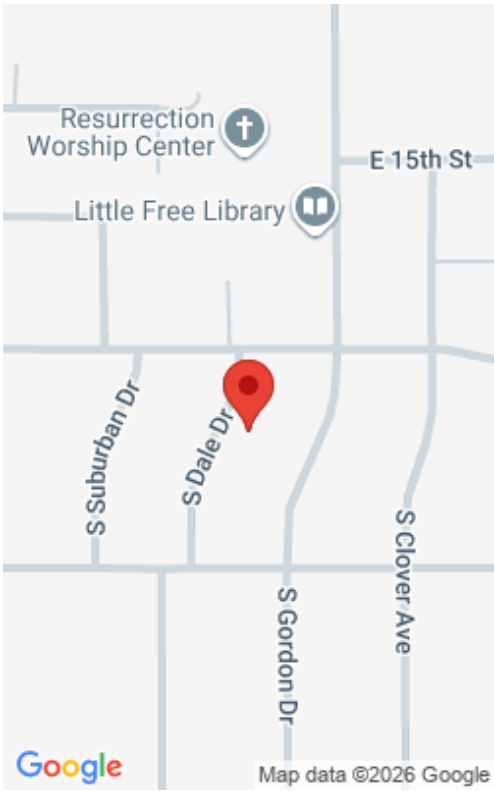

Basics

Status: Sold
Category: None, RESIDENTIAL
Date added: Added 2 months ago
Bathrooms: 0 baths
Floor level: 884
Year built: 1979

Type: Single Family, Split Foyer
Price per sqft: $113.12
Bedrooms: 0 beds
Total rooms: 4
Area, sq ft: 884 sq ft
MLS ID: 21505540

Schools

School District: Sioux Falls
Middle: Whittier MS

Elementary: Rosa Parks ES
High School: Washington HS

Agent

AgentEmail: dskancke@gmail.com
Agent First Name: Daryl
Agent Last Name: Skancke

AgentPhoneNumber: 605-360-7806
AgentMI: W
Office Name: Realty Center

Building Details

Floor covering: Carpet, Laminate, Vinyl
Exterior material: Hard Board

Basement: Full
Roof: Shingle Composition

Amenities & Features

Features: Master Bed Main Level

Realty Office

Office City: Sioux Falls

Office State: SD

Office Phone: 605-334-0400

Office Email: dskancke@gmail.com

Office Website: www.MoveSiouxFalls.com