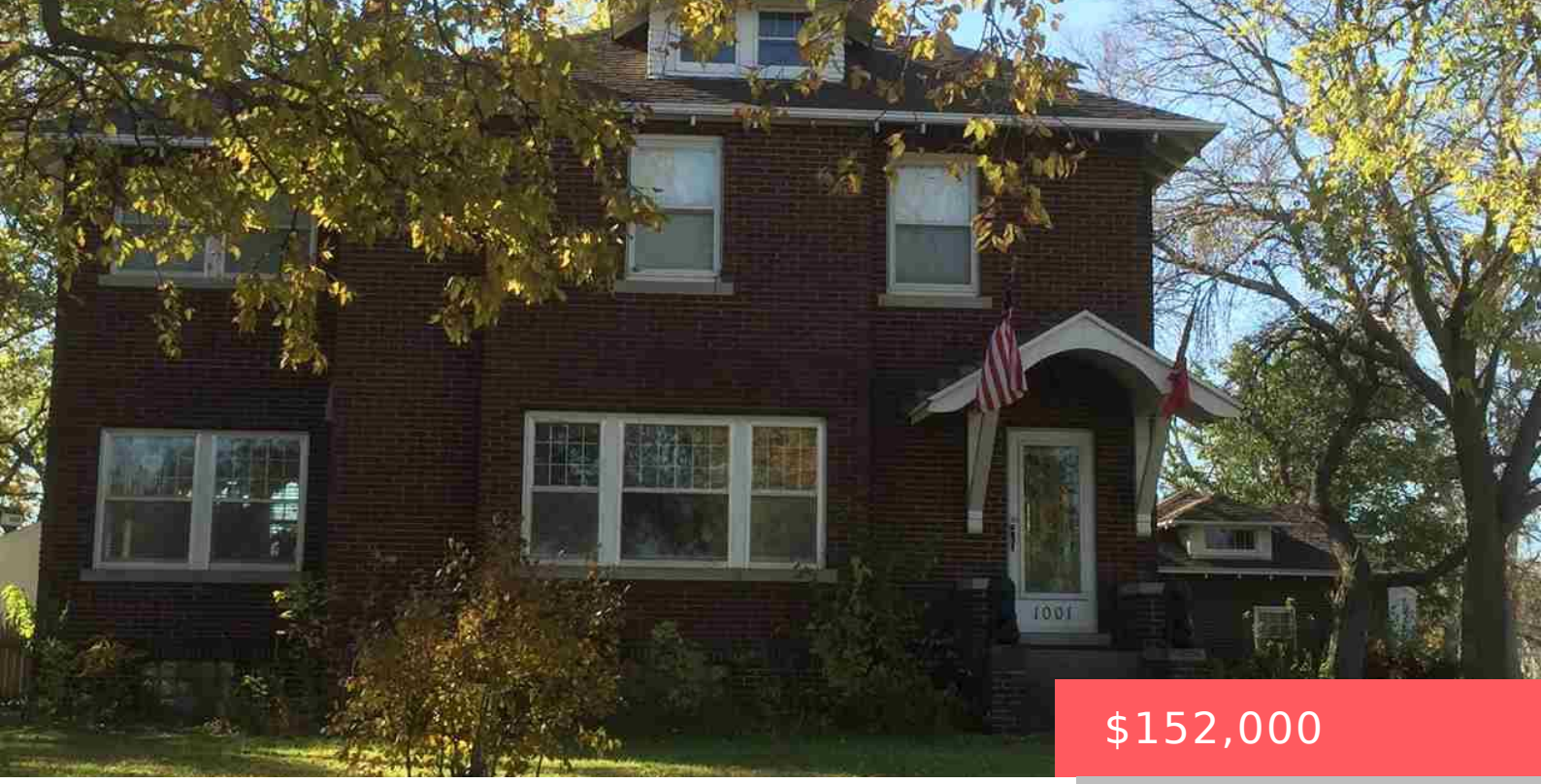

$152,000

1001 E 3RD ST BRIDGEWATER SD 57319

https://harr-lemme.com

N 40' of W 104' Lot 7 & W 104' of Lots 8, 9, & 10, Blk 1, Shanard & Smith's 3rd Addn

- 3 beds
- 2 baths
- Single Family, Two Story
- Outside City Limits, RESIDENTIAL
- Sold
- 3140 sq ft

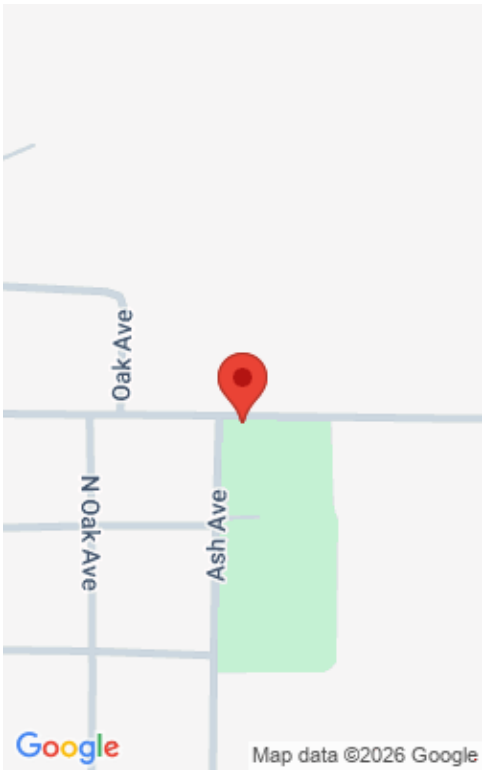

Basics

Status: Sold

Category: Outside City Limits, RESIDENTIAL

Date added: Added 2 months ago

Bathrooms: 2 baths

Floor level: 1380

Year built: 1911

Type: Single Family, Two Story

Price per sqft: $48.41

Bedrooms: 3 beds

Total rooms: 10

Area, sq ft: 3140 sq ft

MLS ID: 21506319

Schools

School District: Bridgewater-Emery 30-3

Middle: Bridgewater JHS

Elementary: Bridgewater ES

High School: Bridgewater HS

Agent

AgentEmail: steve@messerschmidtrealestate.com

Agent First Name: Steve

Agent Last Name: Messerschmidt

AgentPhoneNumber: 605-366-6838

AgentMI: L

Office Name: AMERI/STAR Real Estate, Inc.

Building Details

Parking: Detached

Basement: Partial

Roof: Shingle Composition

Floor covering: Carpet, Tile, Vinyl, Wood

Exterior material: Full Brick House

Amenities & Features

Features: 3+ Bedrooms Same Level, Formal Dining Rm

Realty Office

Office City: Sioux Falls

Office State: SD

Office Phone: 605-336-3600

Office Email: info@ameri-star.com

Office Website: www.ameri-star.com